CircuitMess

Understanding Variation
(Extra Help)

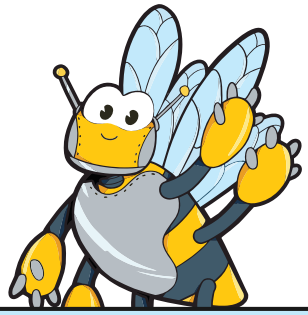

Directions:
Look carefully at the numbers.
Use the choices to help you.

1 Read the Results

1 Mr. Bee ran the same test three times.

Test	Distance
1	10.2
2	10.0
3	10.1

2 Circle the Answer

1 Circle the **largest** distance:

A. 10.0 **B.** 10.1 **C.** 10.2

2 Underline the **smallest** distance:

A. 10.2 **B. 10.0** **C. 10.1**

3 Yes or No

1 Are the results exactly the same?

A. YES **B. NO**

2 Are the results close to each other?

A. YES **B. NO**