CircuitMess

Fractions and Decimals:
Same Amount, Different Names

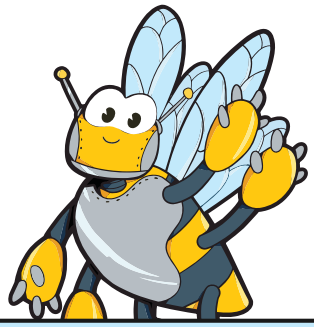

1 Match the Amounts

1 Draw a line to match each fraction with its decimal.

$\frac{1}{2}$	$\frac{1}{4}$	$\frac{3}{4}$
0.25	**0.75**	**0.5**

2 Number Line Thinking

1 The number line goes from 0 to 1.
Mark 0.25, mark 0.5, mark 0.75.

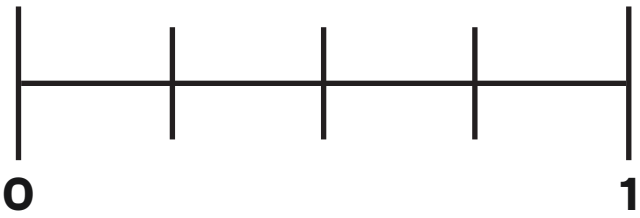

Which number is closest to 1? _____ Which is closest to 0? _____

3 Same or Different?

1 Look at each pair.
Circle Same or Different.

$\frac{1}{2}$ and **0.5** **Same / Different**

$\frac{1}{4}$ and **0.25** **Same / Different**

$\frac{3}{4}$ and **0.75** **Same / Different**

2 **Explain Your Thinking.**
In your own words: How can two different numbers show the same amount?

You may write or draw.